

Basement Floor Plan (Level -1) Area : 954 Sq.m  
FSI Area : 923 Sq.m

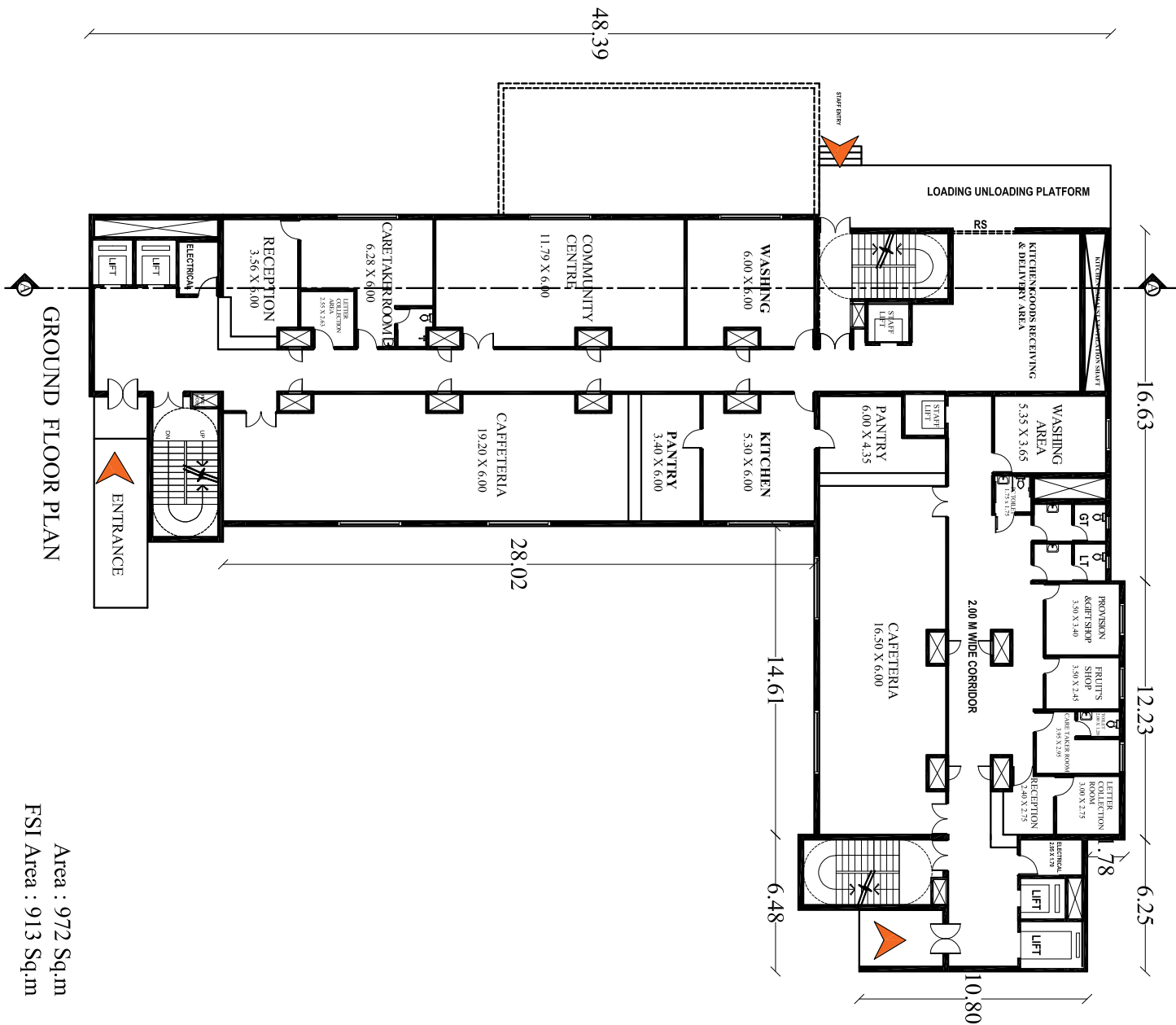

Ground Floor Plan Area : 972 Sq.m  
FSI Area : 913 Sq.m

NOTE : The Proposed Dharamshala and Residential Quarters Concept is tentative on the basis of requirement given by TMC , EPC Developer can Modify and present best suitable Architectural concept design with thier experience and asper local statutory bodies rules and regulations.

PROJECT:-  
**PROPOSED DHARAMSHALA AND RESIDENTIAL QUARTERS CONCEPT FOR TMC  
AT PAREL , MUMBAI**

TITLE :-

**BASEMENT FLOOR PLAN &  
GROUND FLOOR**

NO	REVISION	DATE

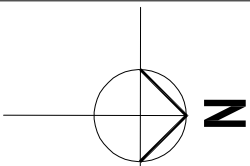

DATE: 01.07 2015
DELT BY: SOUMYA & K.K
CHECKED BY: V.P.S
SCALE:
DRAWING NO: HLI/IDD/TMC/DQ-02

CONSULTANTS:  
  
**H L L LIFE CARE LTD.**  
( A Government of India Enterprise)  
INFRASTRUCTURE DEVELOPMENT  
DIVISION  
VELACHERY,CHENNAI  
web www.hllcarehll.com